Sisters of the Holy Family

To seek out and advocate for the poor and needy, especially families, for the Kingdom of God.

HOMELESSNESS FACTS

We believe everyone should have access to the nutritious foods they need to live a healthy, productive life!

Will you join us?

We are committed to the Tri-City Volunteers [TCV] Mobile Pantry, which seeks out people who need food the most. We are enthusiastic about this because it is a direct reflection of our own mission *"to seek out and advocate for the poor and needy, especially families."*

TCV needs another van to meet the growing needs of the Mobile Pantry and its recipients. The Sisters have committed $20,000 toward the cost of $50,000 – but that is just the beginning.

We invite you to join us to complete the difference toward this critical need. You can make it possible for TCV Mobile Pantry to offer food to the hungry in our community sooner.

Every contribution you make to the Sisters increases our contribution and will make our impact that much more significant.

We want to thank our friends who have already answered our call toward this effort.

Please send your donation today to the Sisters of the Holy Family, PO Box 3248, Fremont, CA 94539. Mark your donation to the TCV Mobile Pantry Van.

You can also make your contribution by calling 510-624-4581, or securely online at https://bit.do/SHFDonate.

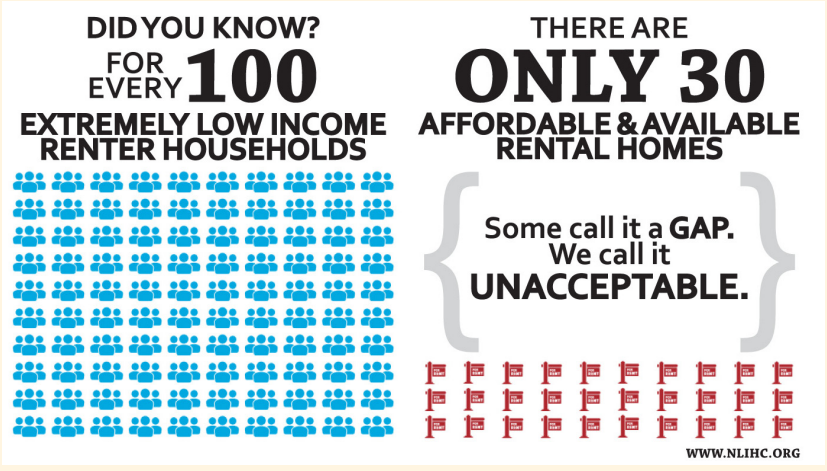

Visit the Sisters' website for more info: http://www.holyfamilysisters.org/Homelessness_and_Housing

35%
have no shelter

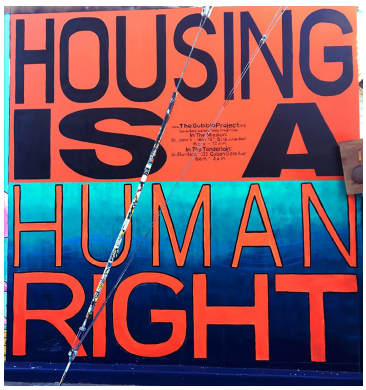

10%
are veterans

What happens when the 26,000 foster kids age out of the foster care system each year?

23%
have no shelter

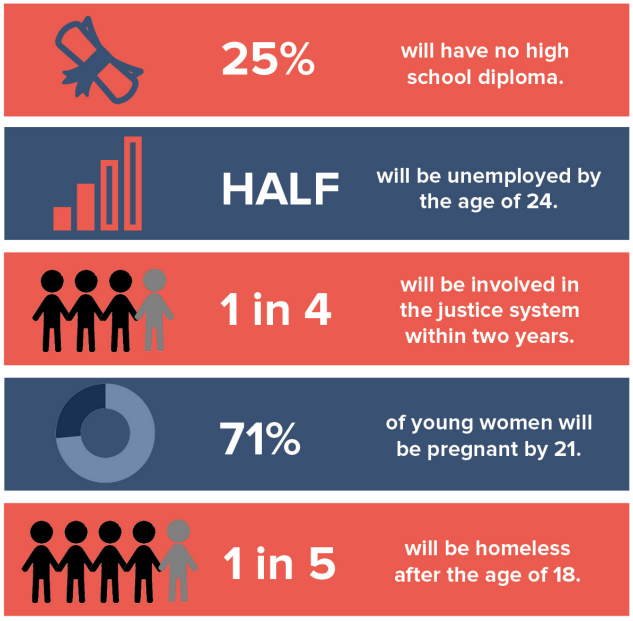

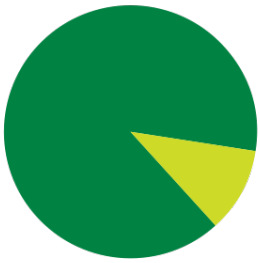

11%
are victims of domestic violence

Visit the Sisters' website for more info: http://www.holyfamilysisters.org/Homelessness_and_Housing